

P-2614/27/98
 Planning Permit No.
APPROVED
 SUBJECT TO THE CONDITIONS IN
 THIS OFFICE LETTER.
 No. B1/11327/98 Date 9-98
 FOR MEMBER SECRETARY
 CHENNAI METROPOLITAN
 DEVELOPMENT AUTHORITY
 CHENNAI-600 008.

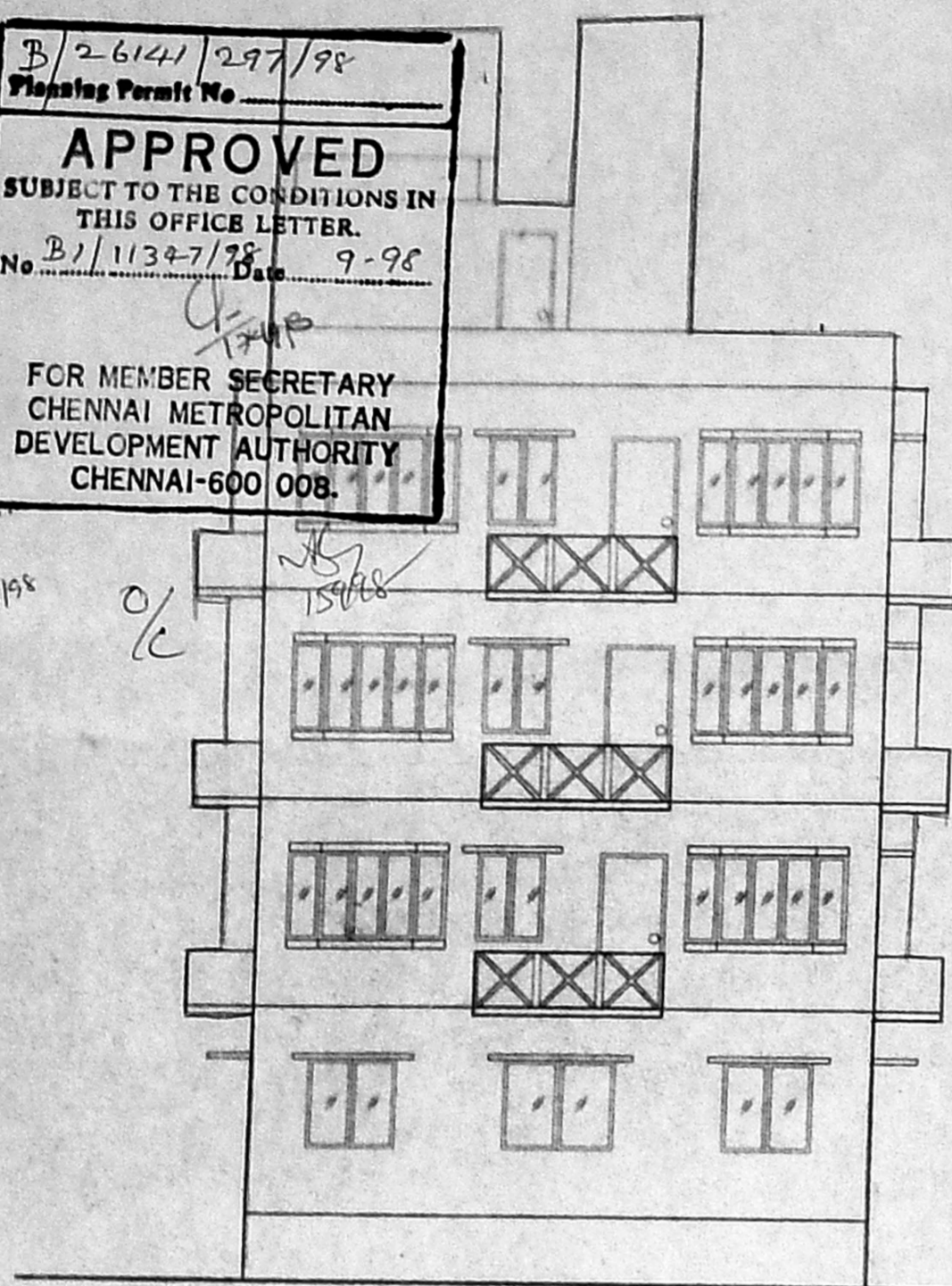

FRONT ELEVATION

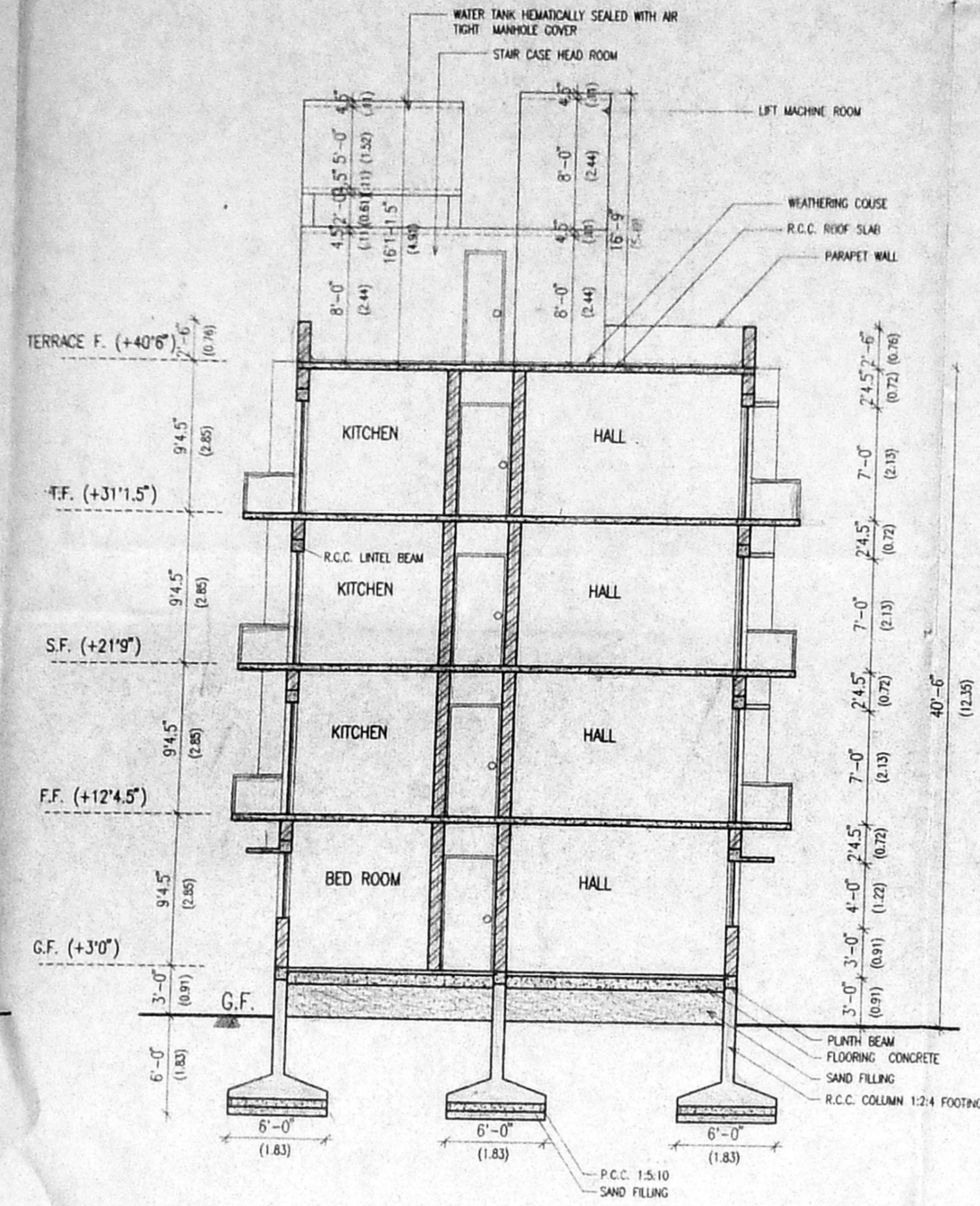

SECTION AT X-X

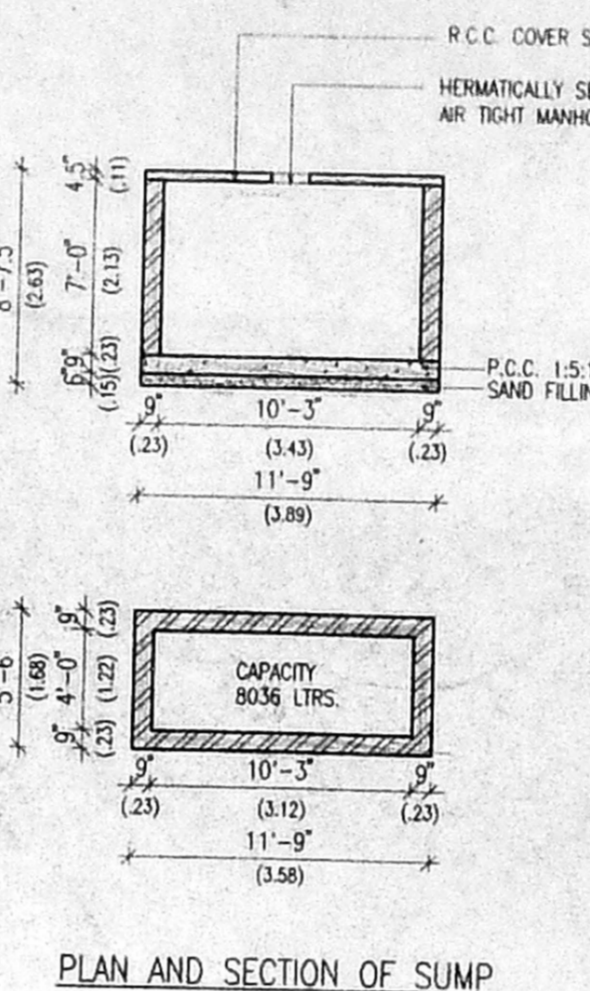

PLAN AND SECTION OF SUMP

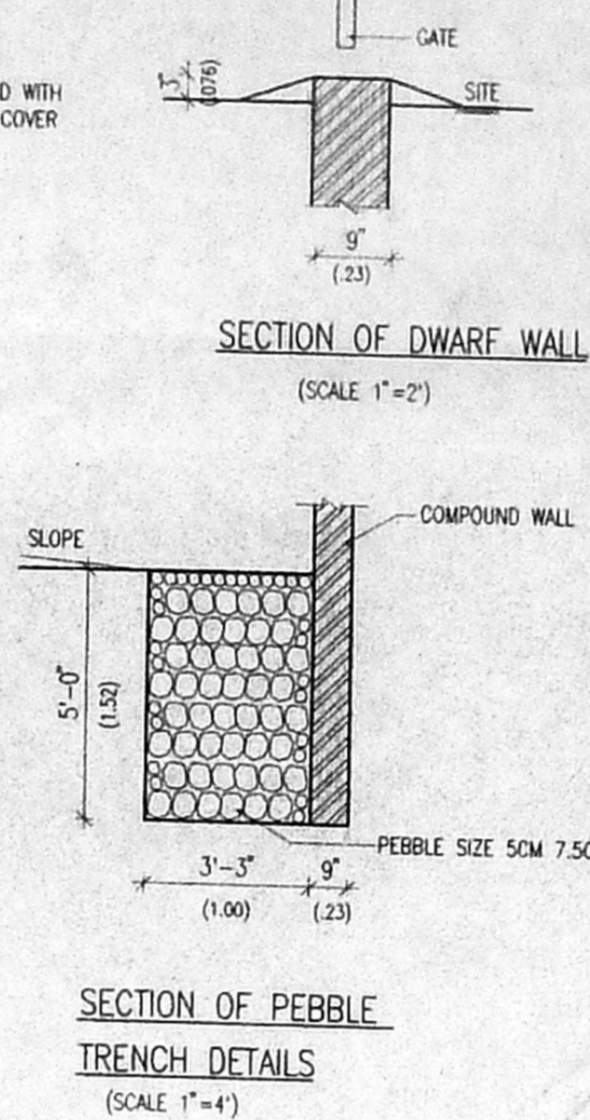

SECTION OF PEBBLE TRENCH DETAILS

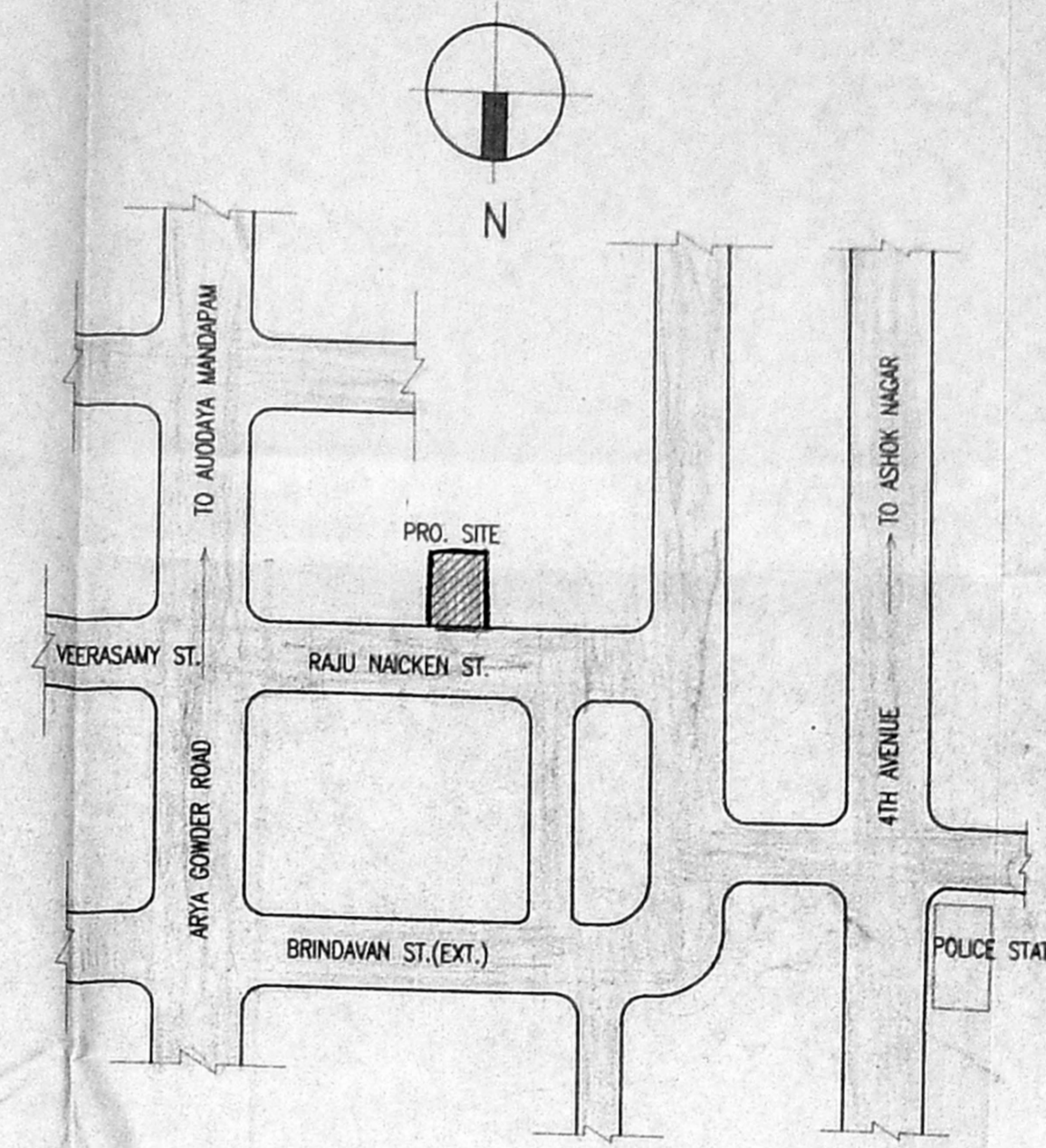

KEY PLAN (SCALE N.T.S)

JOINERY DETAILS

Revised Plan

D1	2'8" X 7'0"	PANELLED DOOR
D2	3'3" X 7'0"	PANELLED DOOR
W	4'0" X 4'0"	PANELLED WINDOW
W1	5'0" X 4'0"	PANELLED WINDOW
W2	3'0" X 4'0"	PANELLED WINDOW
W3	6'0" X 4'0"	PANELLED WINDOW

CMDA (B) No. 1
C. No. SPECIFICATION

1. P.C.C. 1:4:8 IN FOUNDATION
2. SAND FILLING IN FOUNDATION AND BASEMENT
P.A. BRICK WORK IN CM-1:3

3. P.C.C. WORKS IN 1:2:4 RATIO
4. MOSAIC FLOORING
A.P. PLASTERING IN CM-1:4

5. STANDARD WEATHERING COURSE
6. STANDARD WATER PROOFING LAYERS OF BITUMEN FELT BELOW C.C. 1:1:3 MIXED WITH 2% C.R. OIL

PLAN SHOWING THE PROPOSED
 CONSTRUCTION OF DWELLING AT
 DOOR NO.31&31A, RAJU NAICKEN ST.,
 WEST MAMBALAM, CHENNAI-33,
 KODAMBAKKAM VILLAGE, T.S.NO.4,
 BLOCK NO.37, SURVEY NO:160/1B.
 CORPORATION DIVISION NO:123.

AREA STATEMENT	SQ.FT.	SQ.M.
AREA OF THE PLOT	3699	343.77
GROUND FLOOR AREA	1267.5	117.8
FIRST FLOOR AREA	1425.1	132.4
SECOND FLOOR AREA	1425.1	132.4
THIRD FLOOR AREA	1425.1	132.4
TOTAL BUILTUP AREA	5542.8	515.1
RATIO OF PRO. BUILDING PERMISSIBLE FSI	1.498	
PLOT COVERAGE	1.5%	
38.52%		

COLOUR INDEX

PROPOSED WORK	[Symbol]
BOUNDARY	[Symbol]
ROAD	[Symbol]

REFERENCE

SCALE 1"=8'(1:100) 0%

OWNERS

R. Sitalaksh

LICENSED SURVEYOR

K. SELVAM, B.E. AMIE, C.Eng (I), A.I.V.,
 Consulting Civil Engineer Chartered Engineer
 Approved Valuer, Licensed Surveyor
 Class-I, Reg No: 319/98-99
 Corporation of Chennai & Ambattur Municipality
 No. 1/370, Moggappair East,
 CHENNAI-600 050.

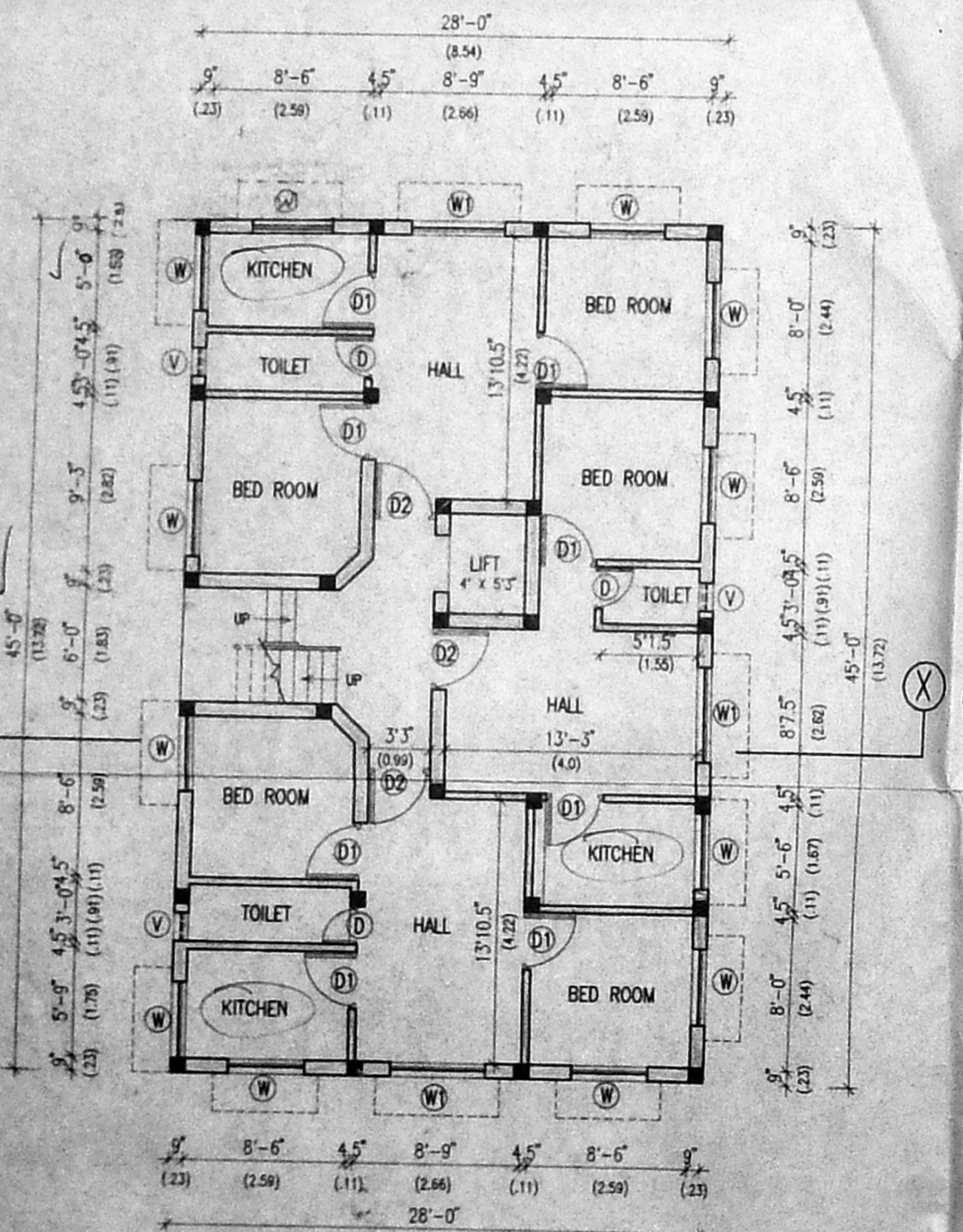

GROUND FLOOR PLAN

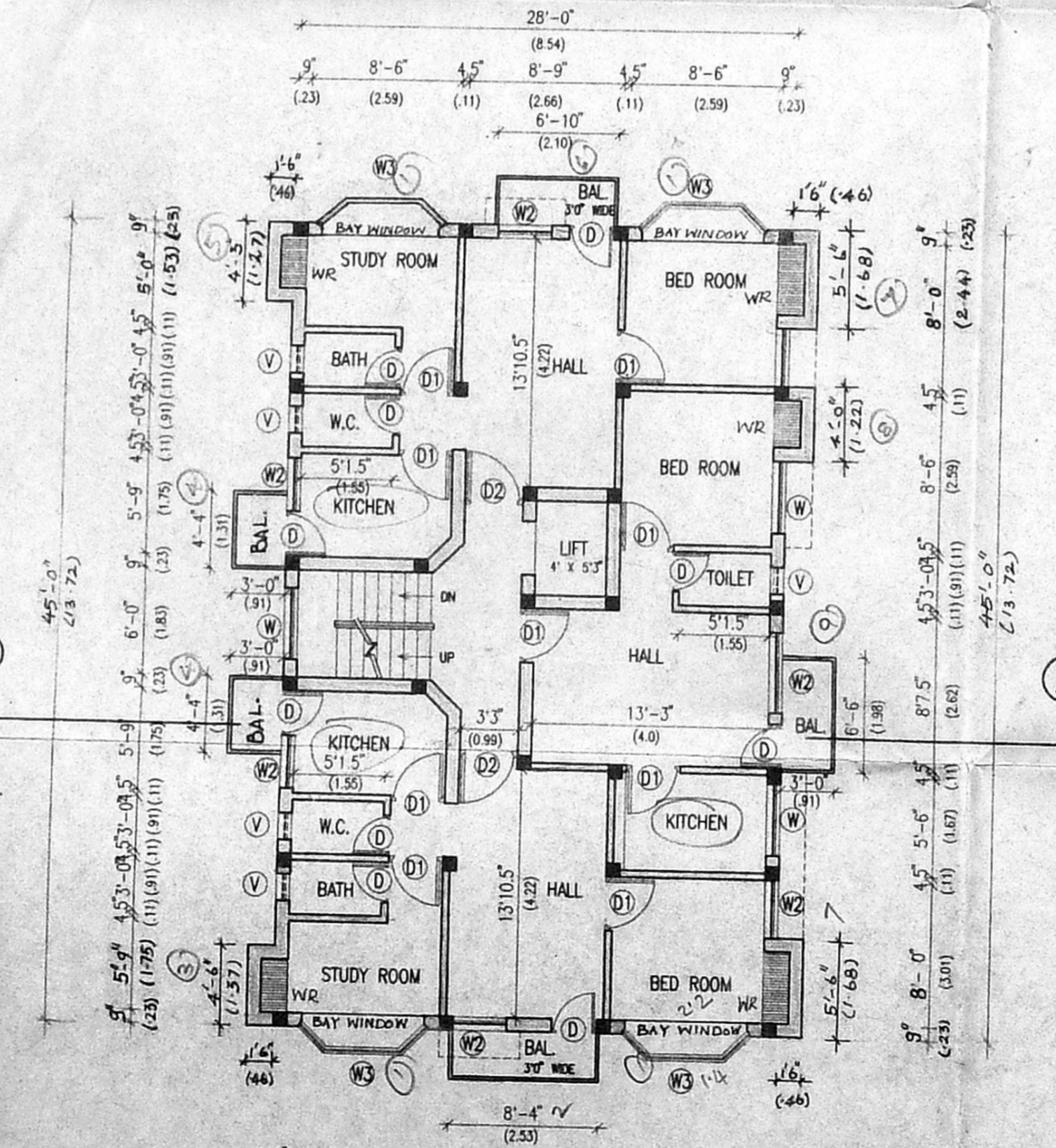

TYPICAL FLOOR PLAN (I, II, III.)

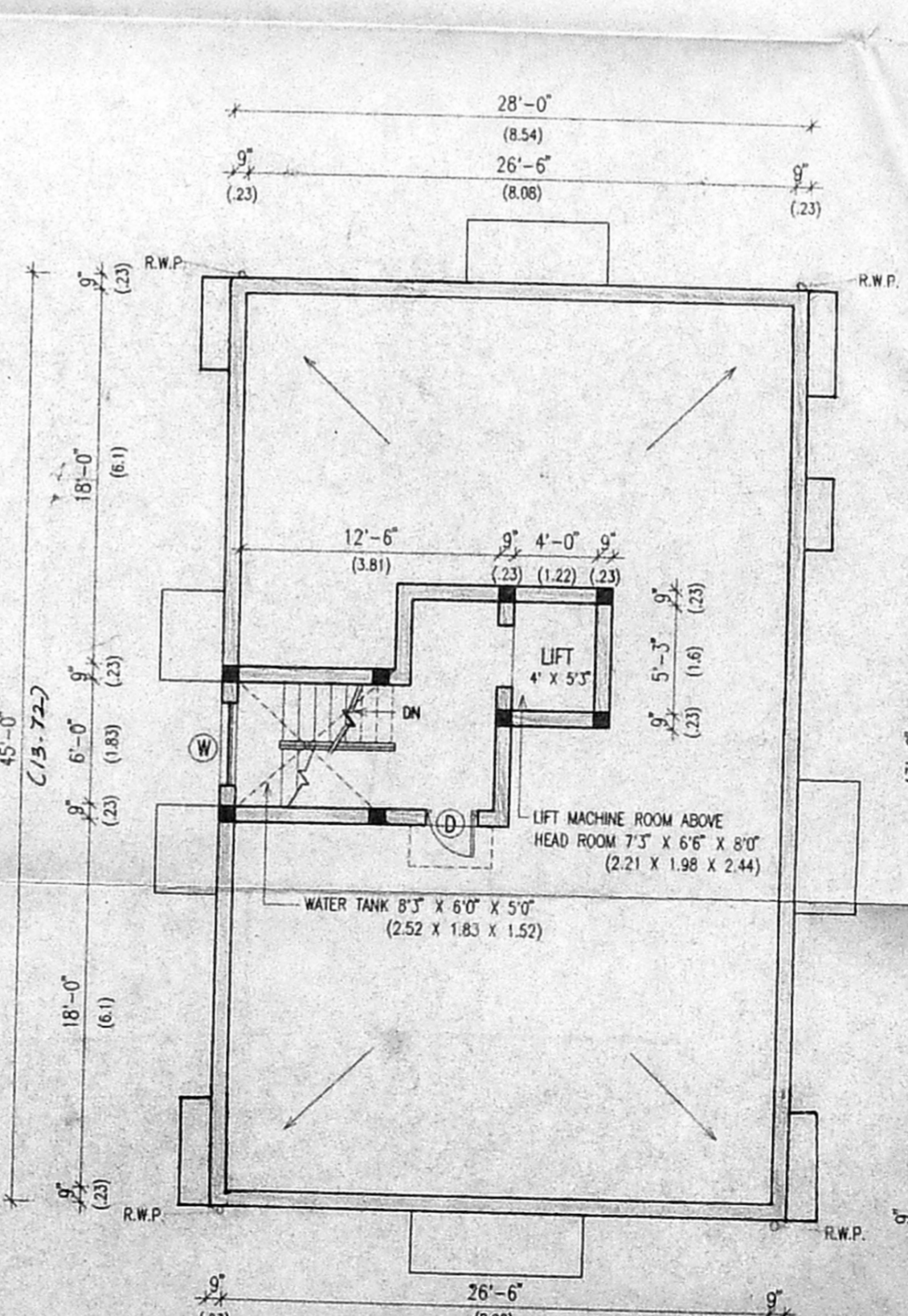

TERRACE FLOOR PLAN

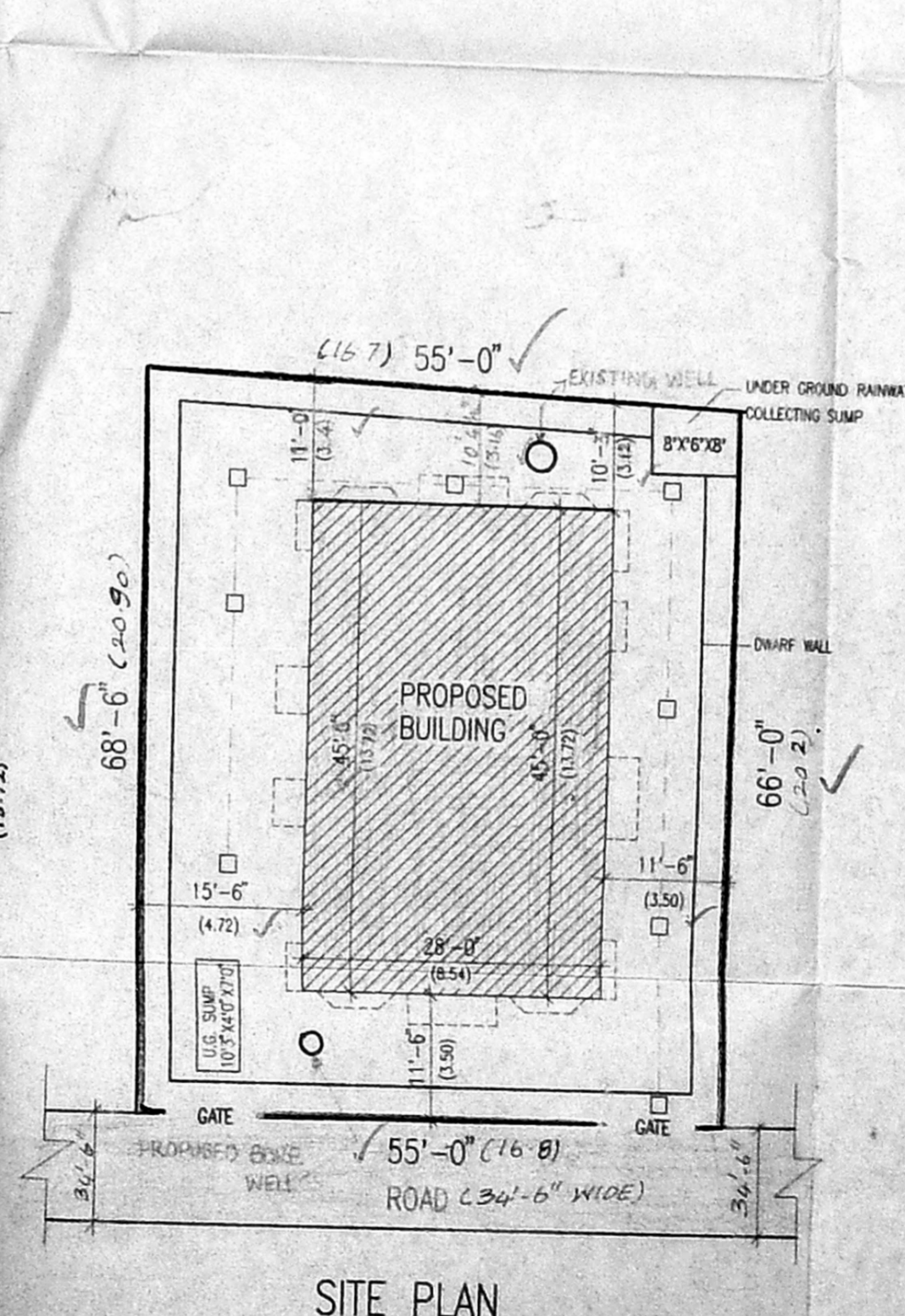

SITE PLAN (SCALE 1"=16')